

**FTG./END. PLAN**  
SCALE: 1/8" = 1'-0"

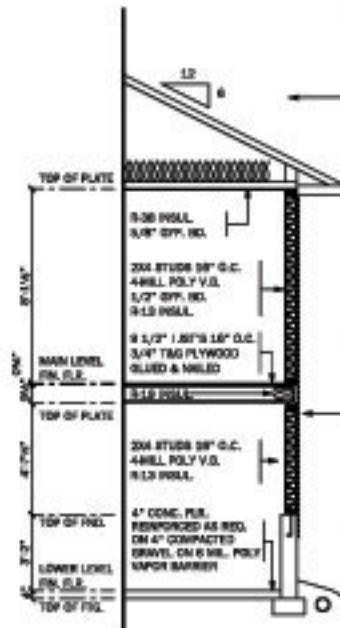

**WALL DETAIL**  
SCALE: 1/4" = 1'-0" TYPICAL

**ROOF NOTES:**  
PREMANUFACTURED ROOF TRUSSES @ 2' O.C.  
ASPHALT SHOES  
154 FELT  
PROPER VENT BETWEEN EVERY OTHER TRUSS  
1/2" GYPSUM BOARD SHEET  
BLACK MET. FLASHING  
GUTTER & DOWNSPOUTS  
CONF. METAL SOFFIT

**EXT. WALL NOTES:**  
HOLD-DOWN  
1/2" GYPSUM BOARD SHEET  
PREFINISHED SIDING  
20# FIBER GLASS MAT  
W/LL SEALER  
1/2" X 33 A.S.  
6" O.C.

PROPOSED FIN./FYS.  
8" CONC. FUR.  
W/ FIB. CONTING  
3/4" X 8" CONC. FUR.  
REINFORCED AS REQ.  
INSULATION DIVIDER  
PERIMETER DRAIN TILE W/  
GRAVEL BED

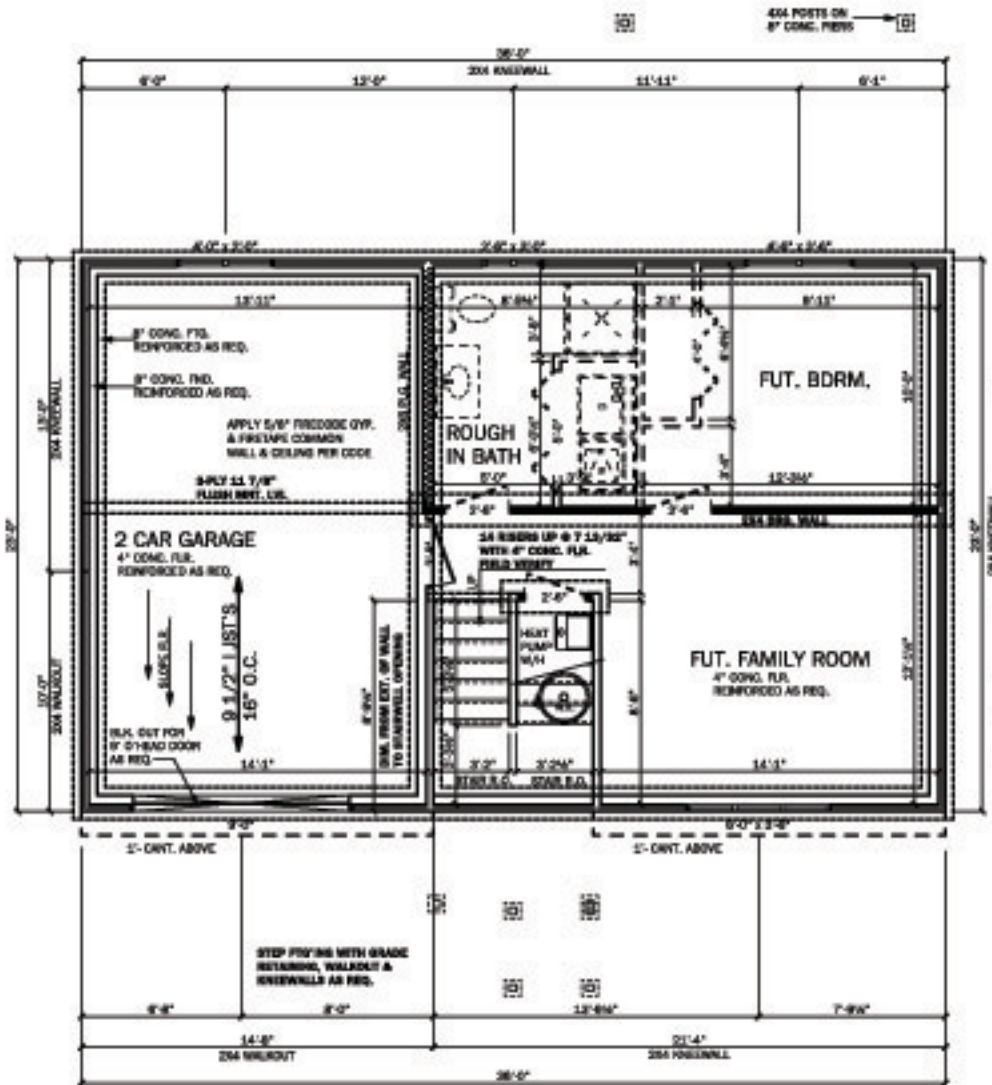

**BASEMENT PLAN**  
SCALE: 1/4" = 1'-0"  
BASEMENT 502 SQ. FT.  
GARAGE 322 SQ. FT.

**CONTRACTOR NOTE:**  
ALL EXTERIOR WALLS ARE 24"  
ALL INTERIOR WALLS ARE 24" UNLESS OTHERWISE NOTED  
ALL DIMENSIONS ARE FROM SURFACE OF STUD TO SURFACE OF STUD  
CONTRACTOR TO VERIFY ALL R.D. FOR WINDOW/ DOOR BID SHEET  
CONTRACTOR TO VERIFY ON SIZE ALL BEAMS  
FUTURE WALLS ARE INDICATED BY DASHED LINES  
STEP FUR. W/ GRADE RETAINING, & KNEEWALLS AS REQ.  
FOOTING/FOUND. SIZES TO BE DETERMINED BY SOIL CONDITIONS & CONTRACTOR

WHILE EVERY ATTEMPT HAS BEEN MADE IN THE PREPARATION OF THESE PLANS TO AVOID MISTAKES, THE DRAFTER MAKES NO WARRANTY AGAINST HUMAN ERROR. THE CONTRACTOR ON THE JOB MUST CHECK ALL DIMENSIONS AND OTHER DETAILS AND BE RESPONSIBLE FOR THE SAME.